Tremont Creek

**K21849**

REHAB MAP

**Zone 1 - B1**

Map Date: February 21, 2022

**Perimeter Date:** 2021-08-20
**Hectares:** 62523.6HA

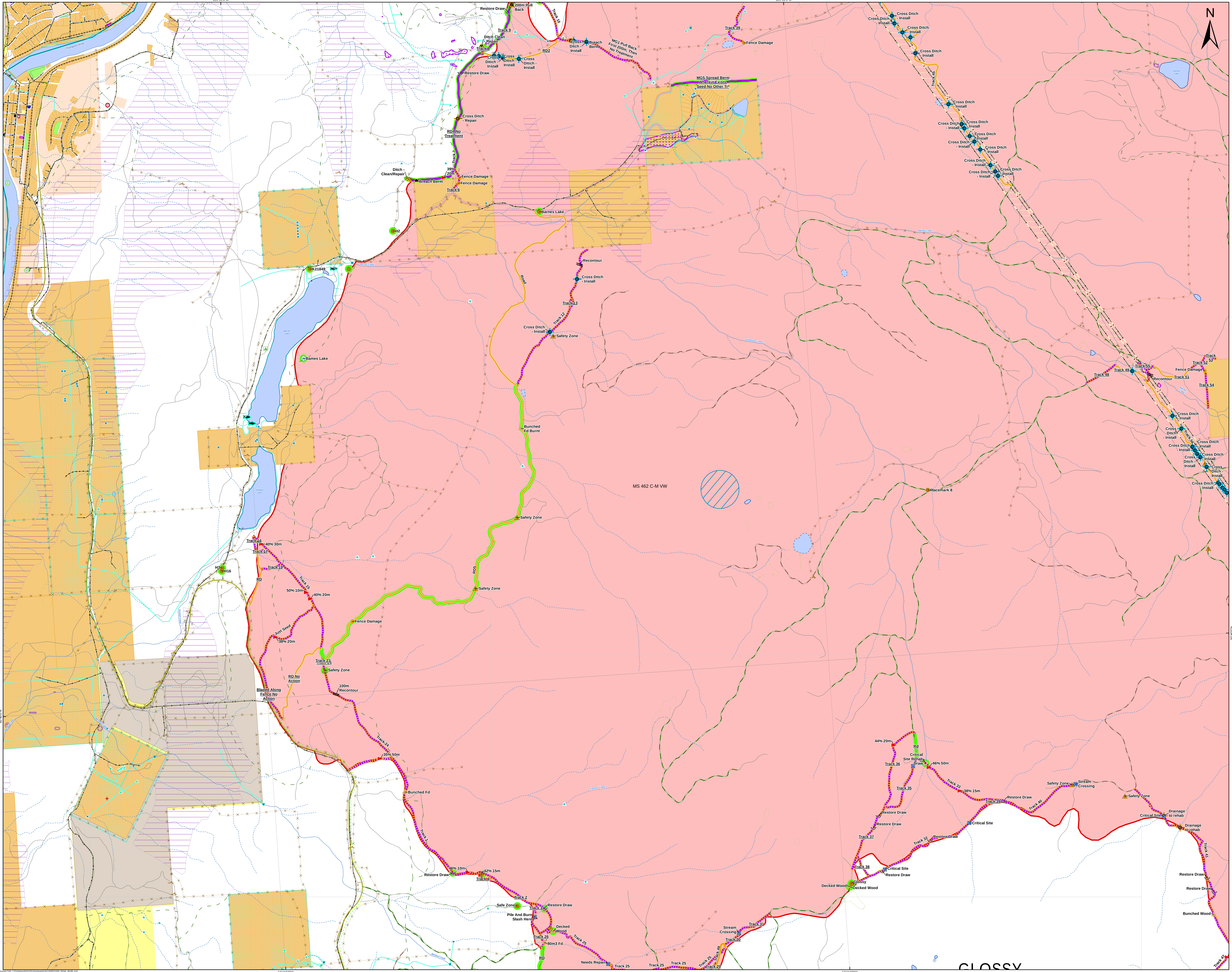


**2 OPS Point [PTType]**
**PTType**
- OPS Cleared Area
- Water Source
- Breach Berm (BB)
- Cross Ditch - Install (CDI)
- Cross Ditch - Repair (CDR)
- Decked Wood (DW)
- Ditch - Clean/Repair (CD)
- Fence Damage - Point (FD)
- Pull Back (PB)
- Recontour (RC)
- Restore Draw (RD)
- Safety Zone (SZ)
- Slash / Burn Pile / Hazard (SBP)
- Steep Slope >35% (SS)
- Stream Crossing (SC)
- Unassigned
- Unique Point (UP)
- Other Rehab Treatment Type
- Pull Back (PB)
- Fireguard Machine Completed
- Road - Modified Existing
- Unassigned
- Rehab - Requires Field Verification
- Rehab - Requires Field Verification
- Fire Perimeter

- Trail
- Trails
- Highway
- Forest Service Road
- Road Permit
- Main Road
- Highway
- Road
- Transmission Lines
- Transmission Line
- Transmission Line
- Transmission Line
- Airstrip or Other Facility
- Rail Line
- Stream
- Stream - Intermittent
- River
- Lake
- Lake - Intermittent
- Reservoir
- Wetland
- Transmission Line
- Airstrip or Other Facility
- Rail Line
- Failing or Gullied Terrain
- Campsite
- InterpretiveForest/RecreationReserve
- Transmission Lines
- Transmission Line
- Transmission Line
- Transmission Line
- Climate Station
- Weather Station
- Radio Towers
- Radio Tower
- Airstrip or Other Facility
- Rail Line
- Groudwater Well
- Dam
- Archaeological Site
- Historic Place
- Water Development
- Fence
- Stock Trail
- Aquatic
- Fish - Observed
- Fish Distribution
- River
- Lake
- Lake - Intermittent
- Reservoir
- Indian Reserve
- Regional & Local Parks
- Private
- Federal
- Municipal
- Crown Agency
- Unknown
- Private
- Crown Municipal
- Crown Federal

Index Map

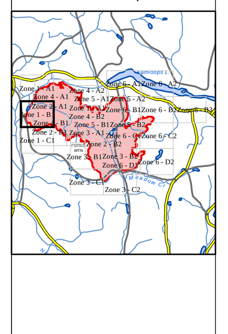

This map may contain CONFIDENTIAL information: for INTERNAL use only

**Disclaimer:**
Wildfire perimeters for the current fire season, including both active and inactive fires, are supplied from various sources. The data is refreshed from operational systems nightly to the public map. Wildfire data may not reflect the current fire situation, and therefore should only be used for reference purposes.

Wildfire data from the incident is updated when practicable and the occurrence of individual fire updates will vary. The information is intended for general purposes only and should not be relied on as accurate because fires are dynamic and circumstances may change quickly. The levels of current fire activity within the mapped fire perimeters can vary widely.

**Data Sources and Notes:**

**Projection:** NAD 1983 BC Environment Albers
**Created by:** plambkin

BRITISH COLUMBIA
Ministry of Forests, Lands, Natural Resource Operations and Rural Development
BC Wildfire Service

Document Path: Y:\FireSeasonWork\2021\Kamloops\K2\K21849\K21849_Rehab_36x48L.mxd